

APPLICATIONS



- Arbors and Trellises • Pergolas and Gazebos
- Fence & Porch Accents • Indoor or Outdoor Use





- Deck Skirting • Privacy Dividers
- Commercial or Residential



Products other than Permalatt's lattice sheets and channel accessories (such as posts, rails, gate accessories, etc.) were provided by the client and not from Permalatt Products.

LATTICE COMPARISON CHART

	 Permalatt Products, Inc.	OTHER LATTICE PRODUCTS		
Categories	 DURA SHELL [®] Premium 3-D Lattice	Plastic Lattice (Polyethylene)	Hollow PVC	Wood Lattice
Traditional Appearance	EXCELLENT Ideal Replacement for Not 3-D Wood with 3-D Effect	FAIR Looks Like Imitation	GOOD Nice Replacement for Wood	GOOD For First Year
Thickness	1/2" Thick Standard, 3-D 1/4" Slat Over 1/4" Slat	7/32" Very Thin & Flat	1/2" Thick Standard, 3-D	1/2" - 3/4" Thick, 3-D
Fire Rating	EXCELLENT Class A-1 UBC Rating Approved for Interior Usage	POOR Class C-3 UBC Rating Fire Hazard, Toxic Fumes	GOOD Ask for Information Unsafe for Interior Usage	POOR Fire Hazard, Quick Burn
Thermal Expansion	GOOD Dimensionally Stable	POOR Expands 3 Times More than PVC or Wood	GOOD Dimensionally w Stable	GOOD Dimensionally Stable
Warp Resistant	EXCELLENT Dimensionally Stable	POOR Will Warp Without Expansion Room	EXCELLENT Dimensionally Stable	POOR Moisture - Twist & Bend
Easy To Cut	GOOD Cuts Like Wood	GOOD Thin Material, Hard to Handle	FAIR Hollow Core May Crack, Jagged Edges When Cut With Wood Blade	GOOD What You're Used To
Colorfast Weatherability	EXCELLENT Color Throughout, Limited Lifetime Warranty	FAIR Will Discolor in Time	EXCELLENT Will Not Discolor	POOR Weathers Quickly
Maintenance Free	EXCELLENT No Scraping & Painting, Limited Lifetime Warranty	FAIR Will Need to be Replaced in Time	EXCELLENT No Scraping & Painting	POOR Replace Every 3-4 Years Needs Painting / Treating Annually
Splinter Resistant	EXCELLENT Solid Core with the Durashell [®] Surface	GOOD May Splinter or Shatter with Time	FAIR May Shatter When Cut	POOR Splits & Splinters Easily
Non-Cracking	EXCELLENT Solid Core with the Durashell [®] Surface	FAIR Can Crack with Screws	GOOD Can Crack with Screws	POOR Will Crack From Sunlight Exposure
Resistant To Rotting	EXCELLENT Will Not Rot	EXCELLENT Will Not Rot	EXCELLENT Will Not Rot	POOR Will Rot Over Time
Insect Proof	EXCELLENT No Treatment Needed	EXCELLENT No Treatment Needed	EXCELLENT No Treatment Needed	POOR Insects Love Wood
Durability	EXCELLENT Solid Core with the Durashell [®] Surface	FAIR Becomes Brittle With Time	GOOD Good Quality Material	POOR Breaks Down Easily

NON-PRORATED LIMITED WARRANTY

Permalatt Products, Inc. warrants to the original purchaser only that Permalatt vinyl lattice and vinyl products, under normal use and service, (a) will not peel, flake, rust, blister, crack, corrode or become brittle, and (b) will not require painting, replacement or maintenance due to deterioration.

This Limited Warranty covers defects in material and workmanship arising during the manufacturing process.

If the purchaser is a living person and the lattice is purchased for personal or household application, the warranty period is the lifetime of the purchaser; In all other instances, the warranty period is 30 years from the date of purchase.

All claims under this Limited Warranty must be made in writing to Permalatt Products, Inc. P.O. Box 405, Bremen, IN 46505, within the warranty period and promptly after discovery of the claimed defect, describing the defect claimed, together with the proof of purchase. If a claim is made, Permalatt Products, Inc. shall have a reasonable time and opportunity to inspect the lattice. If the lattice has defects in material or workmanship covered by this Limited Warranty, and the warranty claim is made in accordance with the terms hereof, then Permalatt Products, Inc. shall, at its option either replace the product or refund the original purchase price. Freight, labor and any other similar costs shall not be paid by Permalatt Products, Inc.

This Limited Warranty is void if any of the following occurs with respect to the product: (a) improper installation, (b) misuse, neglect, vandalism, accident or improper storage, (c) altering or changing the product by reason of applied heat, welding, solvent, epoxies or any other alteration, (d) impacts of objects, fire, flood, hurricane, tornado or other storms, or casualty or acts of war, (e) painting the surface of the product, or (f) adverse effects of air pollution.

This Limited Warranty contains the only express warranties made by Permalatt Products, Inc., and sets forth the purchaser's exclusive remedy for breach of warranty. No other warranties, express or implied, are made. Permalatt Products, Inc., specifically disclaims the implied warranties of merchantability and fitness for any particular purpose, and shall not be liable for any direct, special, incidental or consequential damages.

This Limited Warranty gives you specific legal rights, and you may also have other rights which vary from state to state.



888-457-4342
PERMALATT.COM



PREMIUM 3D VINYL LATTICE



DuraShell® is Permalatt's strongest and most durable vinyl lattice. DuraShell® lattice is resistant to insects, mold and mildew and has minimal fading . Produced with a 3D solid core construction, this lattice product will last much longer than plastic or wood lattice. DuraShell® lattice is maintenance free, therefore giving you the promise of long lasting beauty!

DIAGONAL
LATTICE CLOSEUP

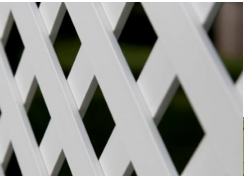

DIAGONAL LATTICE PATTERNS

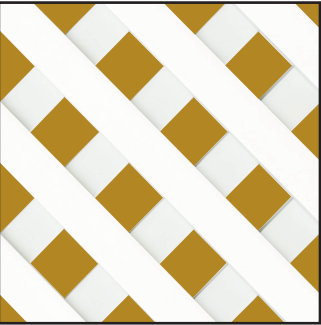

1" Diagonal Opening:
1" x 1/4" Slats
(N/A in Platinum Gray or Almond)

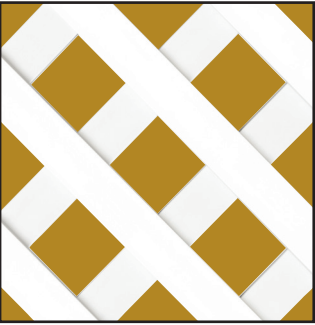

1-7/8" Diagonal Opening:
1-1/4" x 1/4" Slats

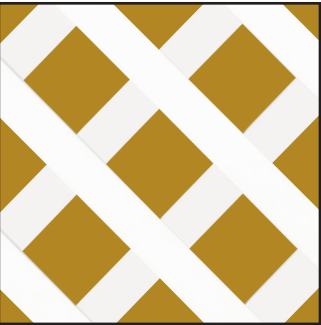

2-3/4" Diagonal Opening:
1-1/2" x 1/4" Slats
(Snow White Only)

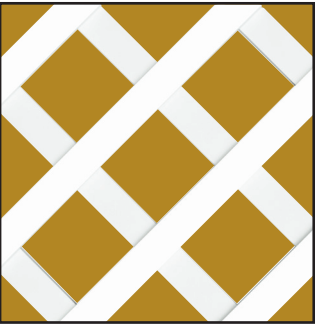

3" Diagonal Opening:
1-1/4" x 1/4" Slats

SQUARE LATTICE PATTERNS

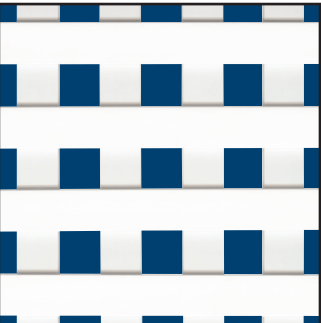

1" Square Opening:
1" x 1/4" Slats
(N/A in Platinum Gray or Almond)

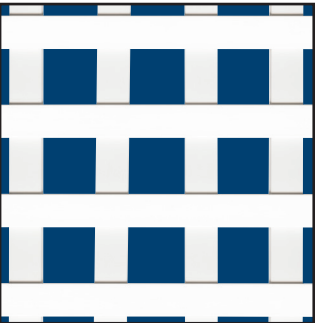

2" Square Opening:
1-1/4" x 1/4" Slats

ACESSORIES

U-CHANNEL

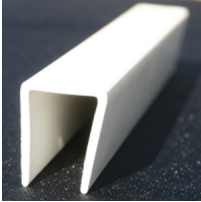

U-Channel installs easily and provides a finished edge to lattice projects.

H-CHANNEL

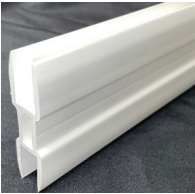

Need to connect two sheets of lattice? Try our H-Channel to connect them.

SHEET SIZES

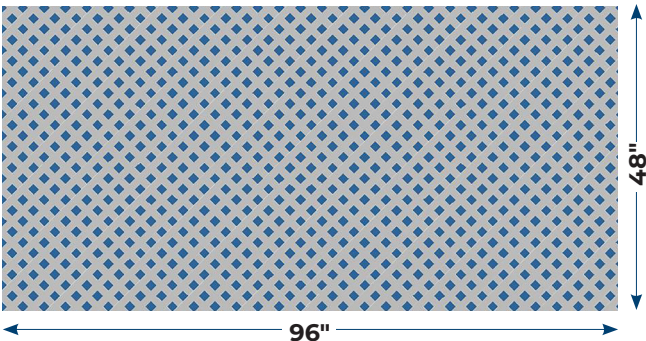
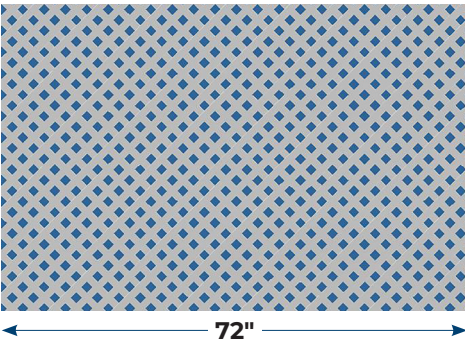
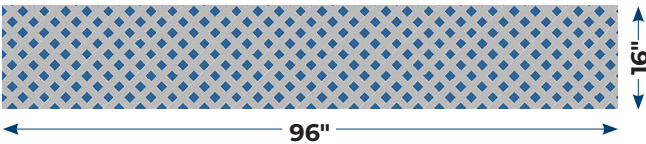
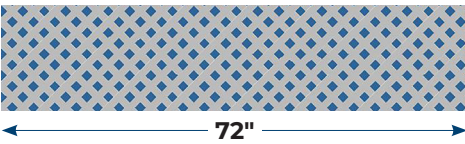
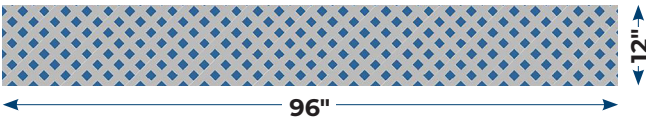
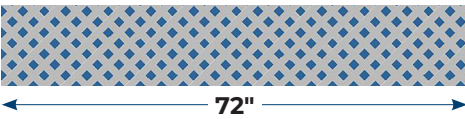

DuraShell® vinyl lattice products are available in a number of sheet sizes. Please note that not all lattice sheets are available in all of the sizes shown. For custom sizes, please contact customer service for a free estimate. Custom sizes cannot exceed 4' x 10'



DuraShell® diagonal lattice application utilizing H-Channel and U-Channel in a commercial pergola project.

Snow White

Almond

Laguna Dune

Sandtone

Khaki

Platinum Gray